

REPLAT OF POPPE ESTATES

LOT 7, EXCEPTING THE WESTERLY 114 FEET OF THE SOUTHERLY 100 FEET, ALL IN BLOCK 40 OF THE SEVENTH ADDITION TO THE CITY OF SCRIBNER, DODGE COUNTY, NEBRASKA

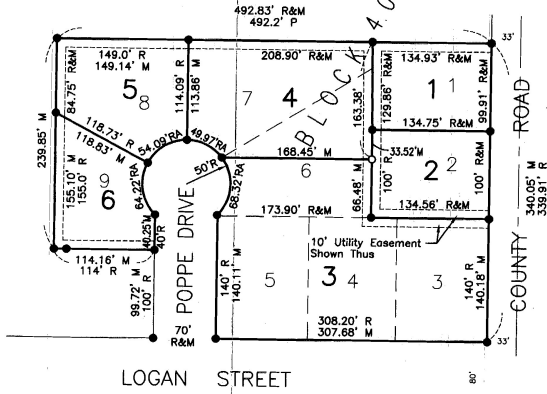

1"=100'
5/31/01
RTK

- LEGEND**
- - Monument Found
 - - Set 5/8" x 30" I.B.
 - R - Recorded Distance
 - M - Measured Distance
 - RA - Recorded Arc

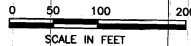

LEGAL DESCRIPTION

Lot 7, excepting the westerly 114 feet of the southerly 100 feet, and Lot 8, all in Block 40 of the Seventh Addition to the City of Scribner, Dodge County, Nebraska.

SURVEYOR'S CERTIFICATE

I, Clyde R. Flower, a licensed surveyor in the State of Nebraska, hereby certify that on the _____ day of _____, 2001, the survey of "Replat of Poppe Estates" was made under my direction, and that the information shown on the plot is true and correct to the best of my knowledge and belief.

Clyde R. Flower
Clyde R. Flower, Jr., Nebraska License #357
GILMORE CLASSIFICATION

CITY COUNCIL APPROVAL

The "Replat Of Poppe Estates" in the City of Scribner, was submitted to the city council in and for the City of Scribner, Dodge County, Nebraska, and duly considered by this council at its regular meeting assembled on the _____ day of _____, 2001 and upon motion duly made and recorded, the same was approved in all respects by a majority vote of the members of the council dated _____ day of _____, 2001.

James W. Bannister ATTEST: *Jeanette Corda*

RESOLUTION

Be it resolved by the mayor and council of the City of Scribner, Nebraska, that the "Replat Of Poppe Estates" duly made out, acknowledged, and certified, and the same hereby is approved, and accepted, and ordered filed and recorded in the office of the Register of Deeds of Dodge County, Nebraska, and shall be included within the corporate limits of said city and shall be and become a part of said city for all purposes whatsoever, and the inhabitants of such subdivision shall be entitled to all the rights and privileges and be subject to all laws, ordinances, rules, and regulations of said city.

James W. Bannister ATTEST: *Jeanette Corda*
Mayor City Clerk

STATE OF NEBRASKA)
COUNTY OF DODGE)

The "Replat Of Poppe Estates" was approved and accepted for filing and recorded on the _____ day of _____, 2001, at _____ o'clock _____ m. and appears in Plat Cabinet No. _____ at Index No. _____

Register of Deeds

PLANNING COMMISSION APPROVAL

The undersigned, _____, Chairperson or Vice Chairperson of the City Planning Commission of the City of Scribner, Nebraska, does hereby certify that the "Replat Of Poppe Estates" in the City of Scribner, Nebraska, was submitted to the Scribner Planning Commission at its regular meeting on the _____ day of _____, 2001, and was approved and accepted by the Planning Commission on said date.

6-19-01 Date *Paul Stochey V.C.* Chairperson or Vice Chairperson

FILED
BOOK 2001 PAGE 432
2001 JUL -5 AM 11:13
Carol Hinson
DODGE COUNTY REGISTER OF DEEDS
COMPUTER MARKED PEE'S