

FILED
BOOK 2002 PAGE 1069

2002 MAY 24 PM 2:17

Carol Aivona
DODGE COUNTY
REGISTER OF DEEDS
COMPUTER INDEX FEE \$ 5.00

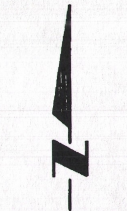
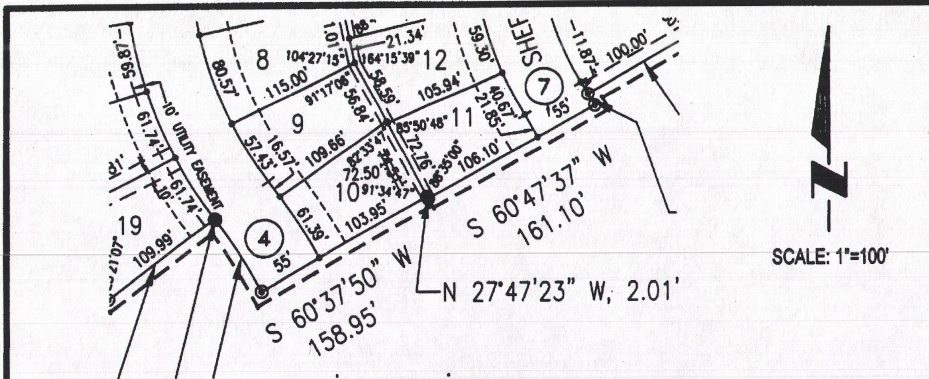

SCALE: 1"=100'

AFFIDAVIT OF CORRECTION

To correct certain dimensions of Lot 10, Block 3, Deerfield Subdivision, a subdivision located in the NE1/4 of Section 25, Township 17 North, Range 8 East of the 6th P.M., Dodge County, Nebraska.

The Easterly line of said Lot 10, Block 3 to read 72.50 feet instead of 74.51 feet.

AFFIDAVIT

Correction to said Lot 10, Block 3, Deerfield Subdivision, a subdivision located in the NE1/4 of Section 25, Township 17 North, Range 8 East of the 6th P.M., Dodge County, Nebraska.

I Robert Clark, do hereby submit the above drawing in order to correct the error in dimension of said Lot 10, Block 3, Deerfield Subdivision, a subdivision located in the NE1/4 of Section 25, Township 17 North, Range 8 East of the 6th P.M., Dodge County, Nebraska, as recorded in Book 232, at page 793, in the Register of Deeds office, Dodge County, Nebraska.

I certify that I am the same identical person whose name appears in the Surveyor's Certificate of said Deerfield Subdivision, Dodge County, Nebraska.

Robert Clark

 Robert Clark
 STATE OF NEBRASKA } SS
 COUNTY OF DOUGLAS

On the 21ST day of MAY, 2002, before me a Notary Public, qualified and commissioned in and for said County, personally appeared Robert Clark, who is personally known to me to be the same identical person whose name is affixed to the above Affidavit, and he acknowledged the signing thereof to be his voluntary act and deed.

Witness my hand and official seal at Omaha, Nebraska, on this date last aforesaid.

Commission Expires:

4-30-03 *Homer R. Hunt*
NOTARY PUBLIC

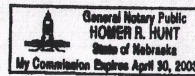

E&A CONSULTING GROUP, INC.
 ENGINEERS • PLANNERS • SURVEYORS
 12001 G STREET, OMAHA, NE 68157 PHONE: (402) 895-0700

Drawn by: PDR Chkd by: Date: Chkd by: Date:
 Job No.: 93019 Date: 03-28-2002

**DEERFIELD
SUBDIVISION**

200204069