

Plot # 575

201103937  
 Filed  
 September 02, 2011 12:20 PM  
 Register of Deeds  
 DODGE COUNTY, NE  
 Fee \$21.50

**RE-PLAT OF  
 A PART OF LOT 2, MEIERHENRY  
 SUBDIVISION,  
 SW 1/4 NE 1/4 SECTION 11-T17N-R8E  
 DODGE COUNTY, NEBRASKA**

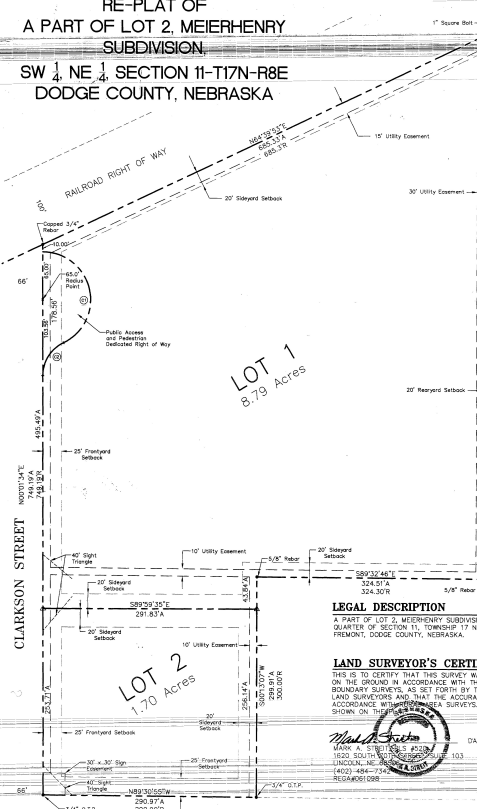

**CITY COUNCIL ACCEPTANCE**  
 ON THIS 20th DAY OF SEPTEMBER, A.D. 2011,  
 THIS RE-PLAT OF A PART OF LOT 2, MEIERHENRY  
 SUBDIVISION WAS APPROVED AND ACCEPTED BY  
 RESOLUTION OF THE CITY COUNCIL, THE SAME BEING,  
 DODGE COUNTY, NEBRASKA  
 Mayor  
 City Clerk

**PLANNING COMMISSION APPROVAL**  
 ON THIS 20th DAY OF SEPTEMBER, A.D. 2011,  
 THIS RE-PLAT OF A PART OF LOT 2, MEIERHENRY  
 SUBDIVISION WAS APPROVED AND ACCEPTED BY THE  
 PLANNING COMMISSION OF THE CITY OF FREMONT, DODGE  
 COUNTY, NEBRASKA  
 Chair

**DEDICATION**  
 I, MEIERHENRY, DO HEREBY SET MY HAND THIS  
 20th DAY OF SEPTEMBER, 2011.  
 FREMONT, DODGE COUNTY, NEBRASKA  
 PRESIDENT RUSSELL V. PETERSEN

**ACKNOWLEDGMENT OF NOTARY**  
 STATE OF NEBRASKA  
 COUNTY OF DODGE  
 I, MEIERHENRY, DO HEREBY SET MY HAND THIS  
 20th DAY OF SEPTEMBER, A.D. 2011, BEFORE ME A GENERAL  
 NOTARY PUBLIC, PERSONALLY APPEARED RUSSELL V.  
 PETERSEN, WHO IS KNOWN TO ME TO BE THE IDENTICAL  
 PERSON WHOSE NAME APPEARS ON THE FOREGOING  
 DEDICATION, AND WHO HEREBY ACKNOWLEDGES THE  
 SIGNED OF SAID INSTRUMENT TO BE HIS VOLUNTARY ACT  
 AND DEED.  
 WITNESS MY HAND AND OFFICIAL SEAL DATE LAST  
 FORESAID.  
 GENERAL NOTARY PUBLIC  
 COMMISSION EXPIRES

**LEGAL DESCRIPTION**  
 A PART OF LOT 2, MEIERHENRY SUBDIVISION, LOCATED IN THE SOUTHWEST QUARTER OF THE NORTHEAST QUARTER OF SECTION 11, TOWNSHIP 17 NORTH, RANGE 8 EAST OF THE 6TH P.M., A PART OF THE CITY OF FREMONT, DODGE COUNTY, NEBRASKA.

**LAND SURVEYOR'S CERTIFICATE**  
 THIS IS TO CERTIFY THAT THIS SURVEY WAS DONE BY THE UNDERSIGNED, THAT THE SURVEY WAS DONE ON THE GROUND IN ACCORDANCE WITH THE MOST RECENT MINIMUM STANDARDS FOR PROPERTY BOUNDARY SURVEYS AS SET FORTH BY THE NEBRASKA STATE BOARD OF EXAMINERS FOR REGISTERED LAND SURVEYORS AND THAT THE ACCURACY SPECIFICATION AND POSITION TOLERANCE ARE IN ACCORDANCE WITH NEBRASKA REGULATIONS THAT IRON MARKERS WERE PLACED AT ALL CORNERS AS SHOWN ON THIS INSTRUMENT.

Mark A. Smith  
 LAND SURVEYOR  
 1500 SOUTH 16TH STREET  
 LINCOLN, NE 68502  
 (402) 464-7344  
 REG#061098

**CURVE TABLE**

CURVE LENGTH	RADIUS	DELTA ANGLE	CHORD	DIRECTION	CHORD LENGTH
C1	174.27	85.00	154.143'	N 10° 00' 10" W	125.73
C2	56.05	50.00	84.1343'	S 33° 08' 25" W	53.16

REGA ENGINEERING GROUP, INC.  
 1600 SOUTH 70TH STREET  
 SUITE 103  
 LINCOLN, NE 68506 402-484-7342 OFFICE 402-484-7344 FAX

JOB NAME: A PART OF A PART OF LOT 2  
 LOCATION: MEIERHENRY SUBDIVISION  
 PROJECT: DODGE COUNTY, NEBRASKA

DATE: 09/20/2011  
 SCALE: 1"=50'

DESCRIPTION: A PART OF A PART OF LOT 2, MEIERHENRY SUBDIVISION.

REGA ENGINEERING GROUP, INC.  
 REGISTERED PROFESSIONAL ENGINEER  
 STATE OF NEBRASKA  
 REG. NO. 061098