

201206160
 Plat 57g
 Fremont Lake

FINAL PLAT
"OLMSTEAD ESTATES"
 PART OF GOVERNMENT LOT 4 & PART OF THE NORTH HALF OF GOVERNMENT LOT 7
 SECTION 27, TOWNSHIP 17 NORTH, RANGE 8 EAST OF THE 6TH P.M., DODGE COUNTY, NEBRASKA

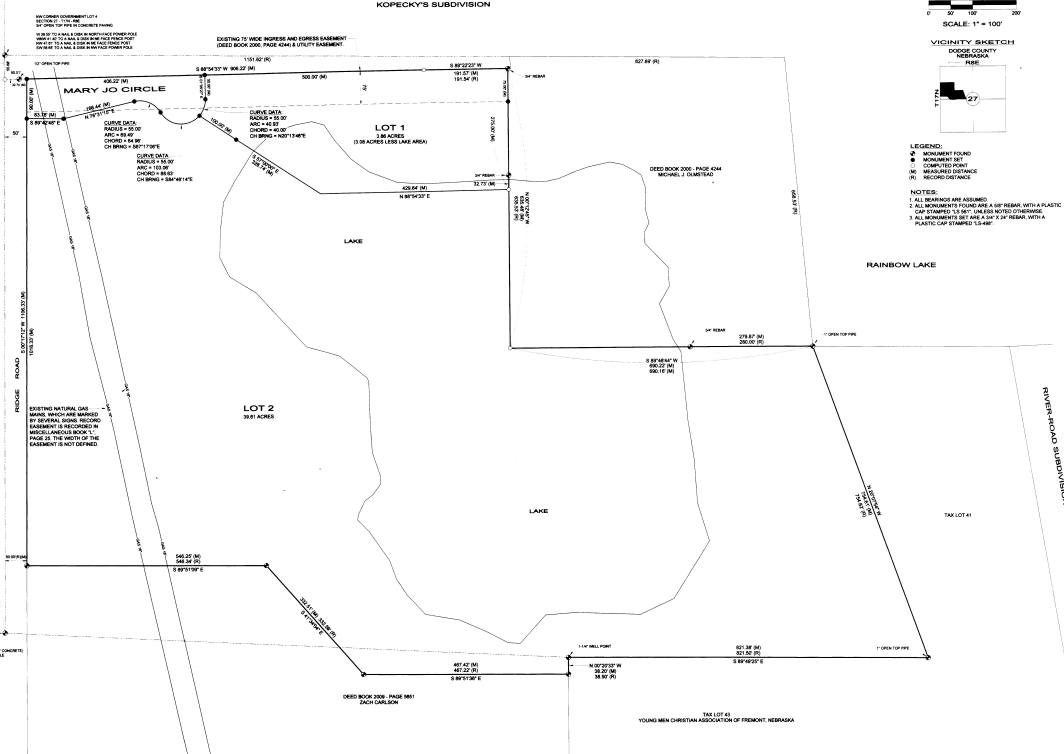

NOTICE:
 I, the undersigned, being duly sworn, depose and say that I am the owner of the land shown on this plat and that I have executed this plat and the same is a true and correct copy of the original as the same appears in my files and records.

NOTARIAL PUBLIC:
 ROBERTA MICHELLE APPLER
 NOTARIAL PUBLIC - DODGE COUNTY
 COMMISSION NO. 48012
 EXPIRES 08/31/2015

CITY OF FREMONT PLANNING COMMISSION APPROVAL:
 THIS PLAT AND THE DESCRIPTIONS THEREON HAVE BEEN APPROVED BY THE CITY OF FREMONT PLANNING COMMISSION, AND IS HEREBY TRANSMITTED TO THE CITY OF FREMONT, NEBRASKA, WITH THE RECOMMENDATION THAT THIS PLAT BE APPROVED AS SHOWN.

CITY OF FREMONT PLANNING COMMISSION:
 DATED THIS 23rd DAY OF September, 2014.

FREMONT CITY COUNCIL APPROVAL:
 THIS PLAT AND THE DESCRIPTIONS THEREON HAVE BEEN APPROVED BY THE FREMONT CITY COUNCIL, DODGE COUNTY, NEBRASKA.

SURVEYOR'S CERTIFICATION:
 I, DANIEL W. BORTNER, A LICENSED AND REGISTERED SURVEYOR, DO HEREBY CERTIFY THAT THE SURVEYING DATA SHOWN ON THIS PLAT WAS OBTAINED BY ME OR UNDER MY SUPERVISION, AND THAT THE LEGAL DESCRIPTION OF THE SURVEYED ESTATE IS AS SET FORTH ON THIS PLAT. FREMONT MONUMENTS HAVE BEEN FOUND OR ESTABLISHED AT ALL LOCATIONS SHOWN ON THIS PLAT.

Daniel W. Bortner
 01/12/2014



Sheet No.	Date	Description	Sheet No.	Date	Description
1	08/18/11	Final Plat Submitter			

APEX LAND SURVEYING, LLC
 1500 S. 10th Street, Suite 100
 Lincoln, NE 68502
 (402) 426-1100
 www.apexsurveying.com

FINAL PLAT
"OLMSTEAD ESTATES"
 PART OF GOVERNMENT LOT 4 & PART OF THE NORTH HALF OF GOVERNMENT LOT 7
 SECTION 27, TOWNSHIP 17 NORTH, RANGE 8 EAST OF THE 6TH P.M., DODGE COUNTY, NEBRASKA

MARY JO OLMSTEAD TRUST
 MARY JO OLMSTEAD TRUST
 BY: [Signature]
 FIDELITY & BOND

NEBRASKA
 State Seal
 DANIEL W. BORTNER
 SURVEYOR
 01/12/2014